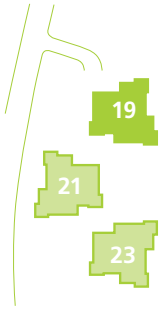

HUEB 19 / 1003

Erdgeschoss
3.5-Zimmer-Wohnung
ca. 108 m²

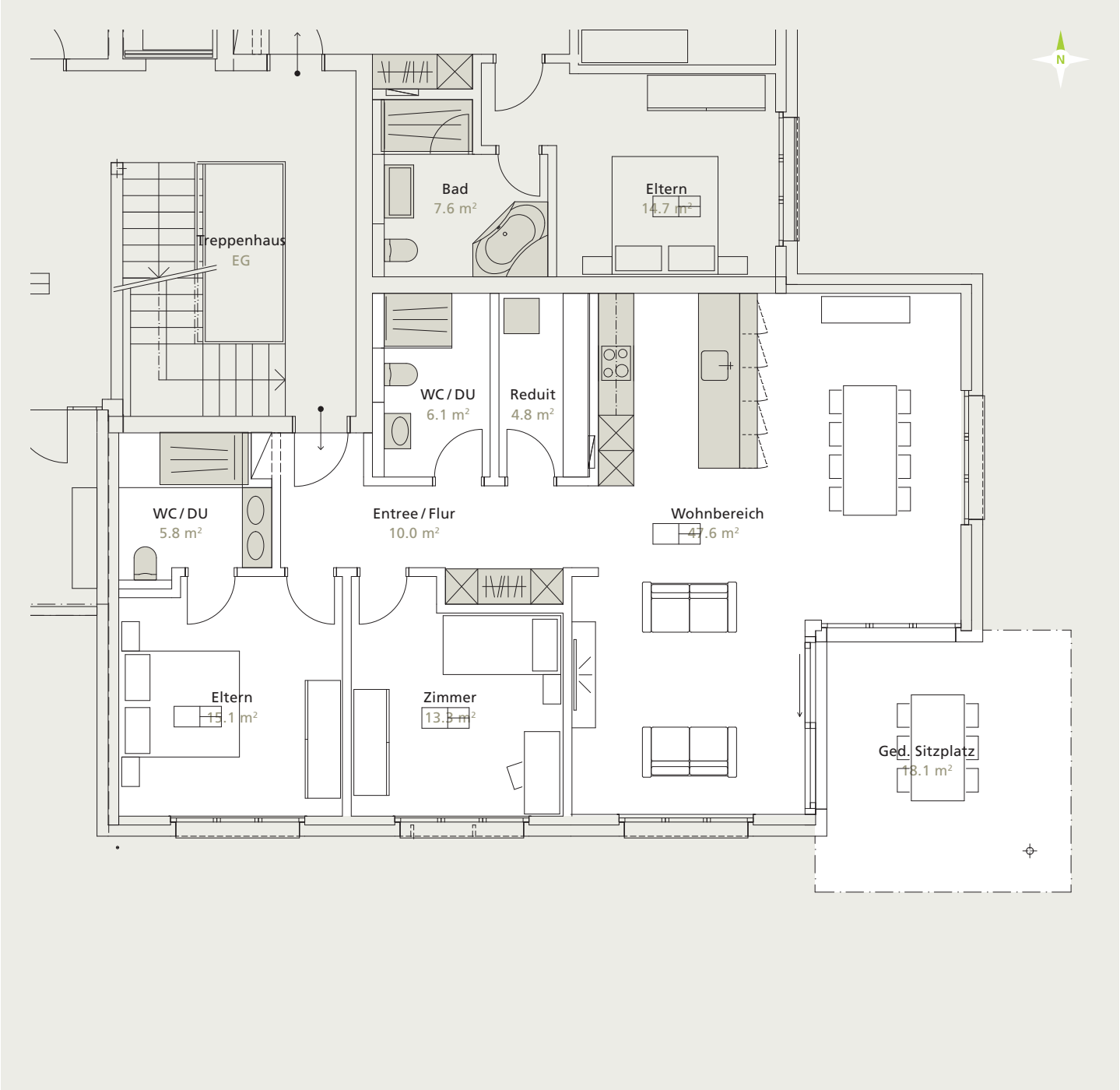

ImmoDienste
ZENTRALSCHWEIZ

Auskunft und Vermietung
ImmoDienste Zentralschweiz AG
Hauptgasse 29 › 6130 Willisau

Joel Bossert
041 417 28 28
info@immodienste.ch

Lifestyle Park *Richenthal*

Hueb 1, 19 – 21, 6263 Richenthal
lifestylepark.ch