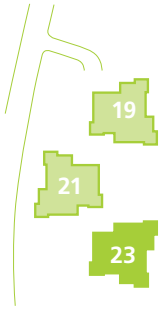


# HUEB 23 / 1023

2. Obergeschoss
4.5-Zimmer-Wohnung
ca. 127 m²

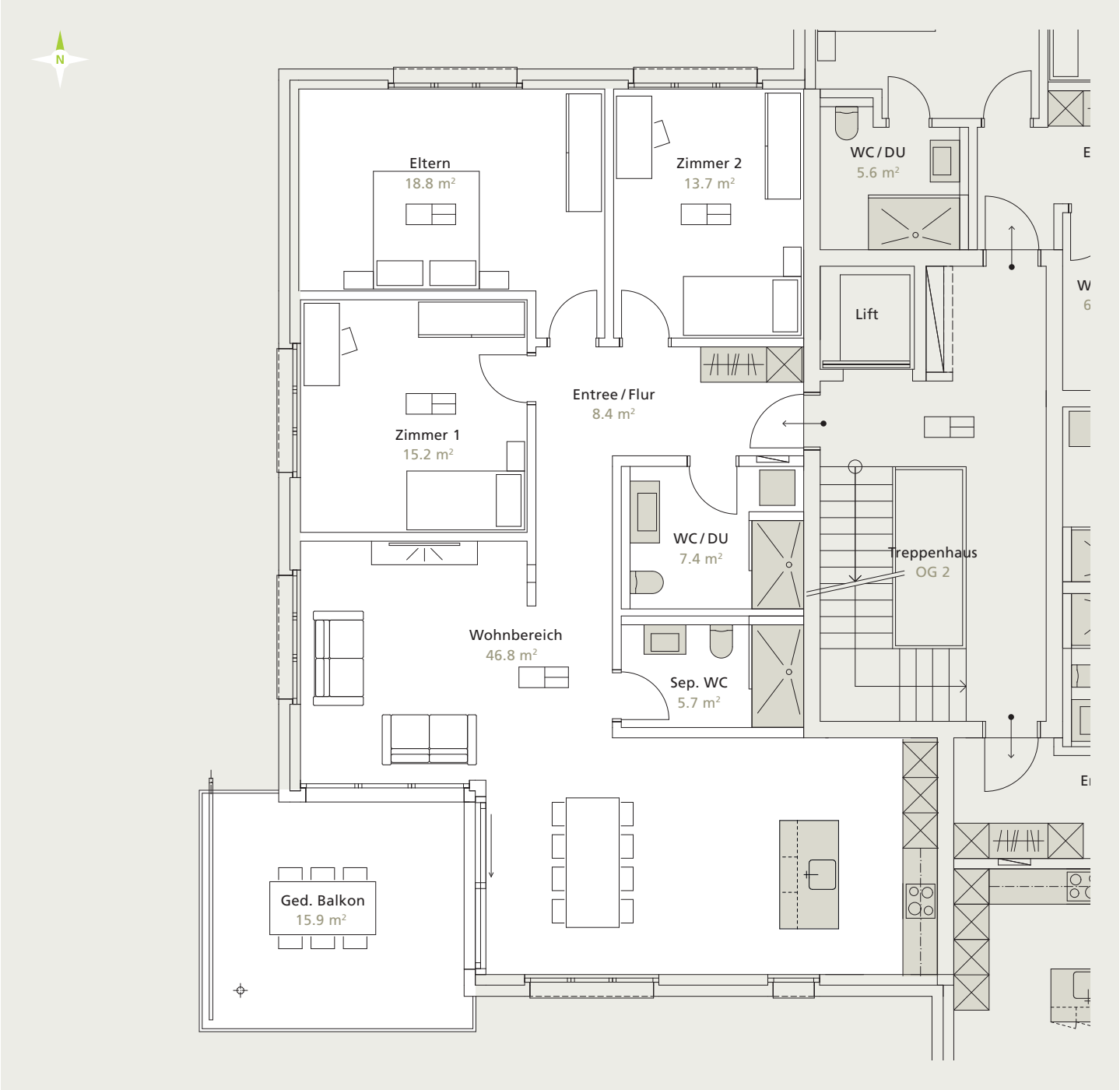


BÄTTIG & BUCHER
IMMOBILIENTREUHAND AG

Auskunft und Vermietung
**Bättig & Bucher**
**Immobilientreuhand AG**
**6247 Schötz**
Livia Wechsler und Silvan Bättig
041 984 00 40
schoetz@baettig-bucher.ch

**Lifestyle Park** Richenthal

Hueb 1, 19 – 21, 6263 Richenthal
lifestylepark.ch