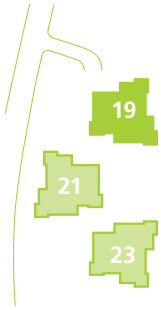

HUEB 19 / 1022

2. Obergeschoss
3.5-Zimmer-Wohnung
ca. 104 m²

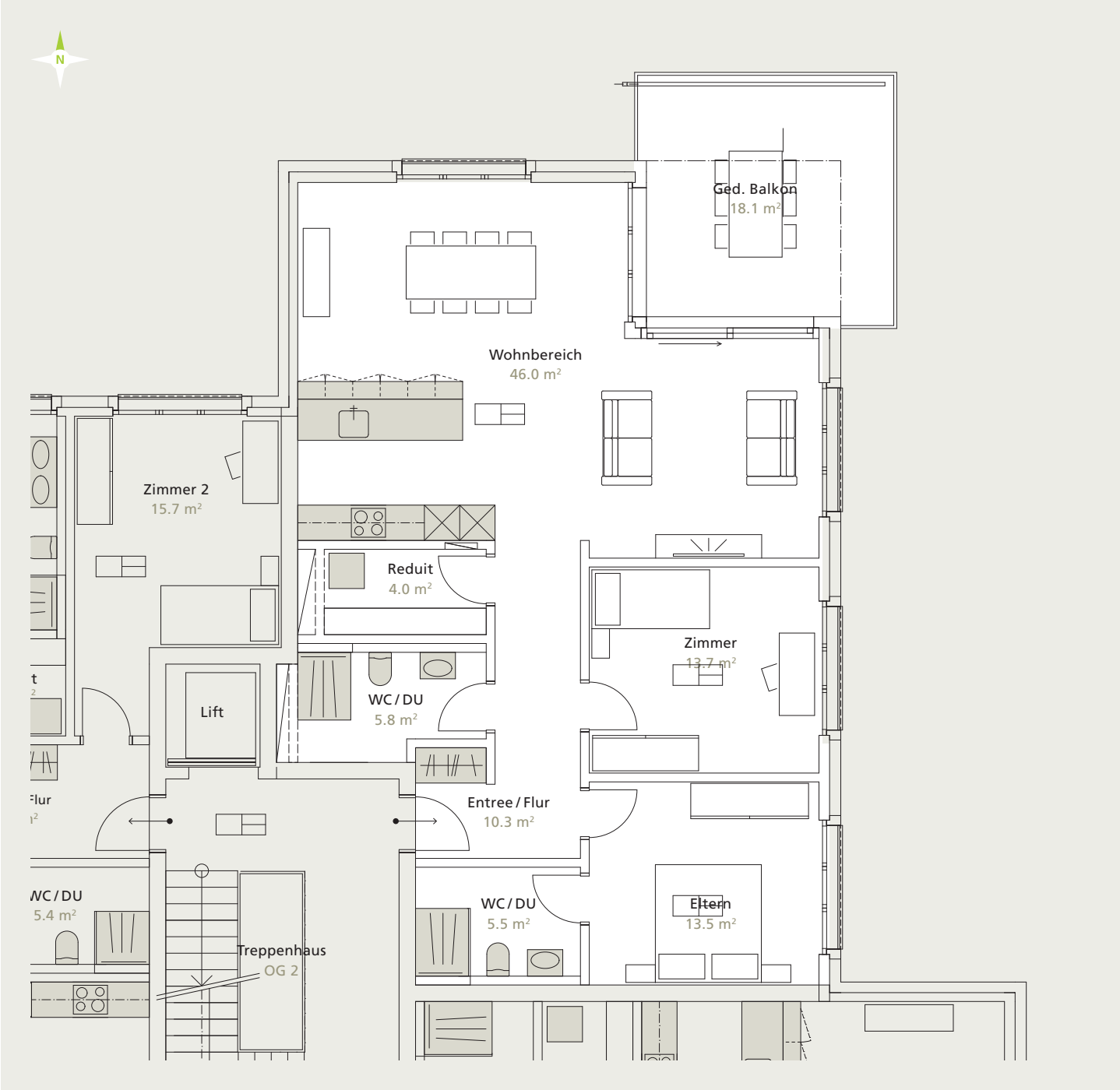

BÄTTIG & BUCHER
IMMOBILIENTREUHAND AG

Auskunft und Vermietung
Bättig & Bucher
Immobilientreuhand AG
6247 Schötz
Livia Wechsler und Silvan Bättig
041 984 00 40
schoetz@baettig-bucher.ch

Lifestyle Park Richenthal

Hueb 1, 19 – 21, 6263 Richenthal
lifestylepark.ch